



ಬೃಹತ್ ಬೆಂಗಳೂರು ಮಹಾನಗರ ಪಾಲಿಕೆ
Bruhat Bengaluru Mahanagara Palike



BBMP COVID-19 WAR ROOM BULLETIN – 23.06.2021

BBMP / COVID-19 WAR ROOM / BULLETIN – 457/ 23.06.2021 / #BBMPfightsCOVID19



ABSTRACT OF COVID-19 CASES IN BENGALURU



	MALE	FEMALE	TRANSGENDER	MALE	FEMALE	TRANSGENDER	TOTAL	
	Last 24 Hours	Last 24 Hours	Last 24 Hours	Cumulative	Cumulative	Cumulative	Last 24 Hours	Cumulative
Positive Cases	614	394	0	7,21,975	4,85,999	130	1,008	12,08,104
Recovered Cases	677	393	1	6,70,813	4,52,413	97	1,071	11,23,323
Death Cases	13	11	0	9,842	5,678	4	24*	15,524
Total Tests Done	In Last 24 hrs : 63,974					Cumulative : 1,43,15,983		
ACTIVE CASES					69,257			

* Covid deaths occurred today : 10 | Covid deaths occurred beyond last 24 hours, reported today : 14



LAST 24 HOURS AGE GROUP AND GENDER WISE DISTRIBUTION

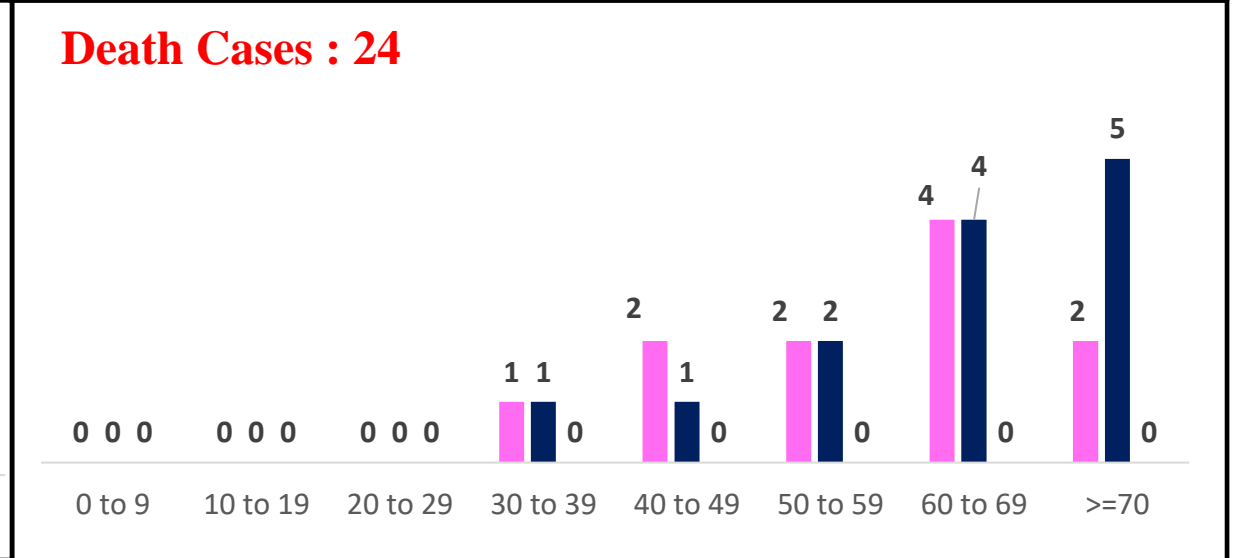
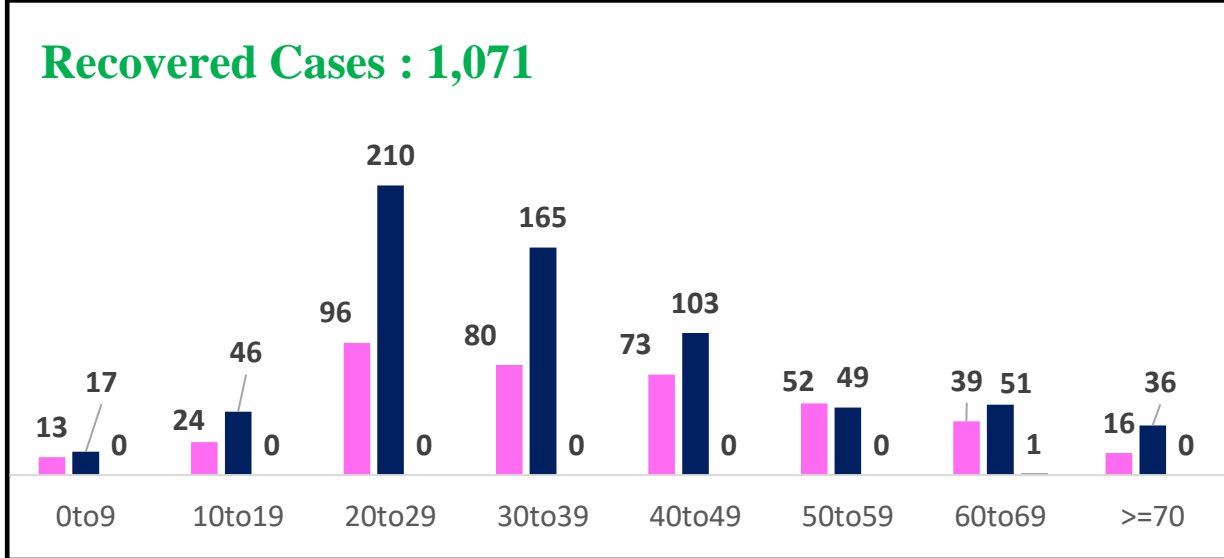
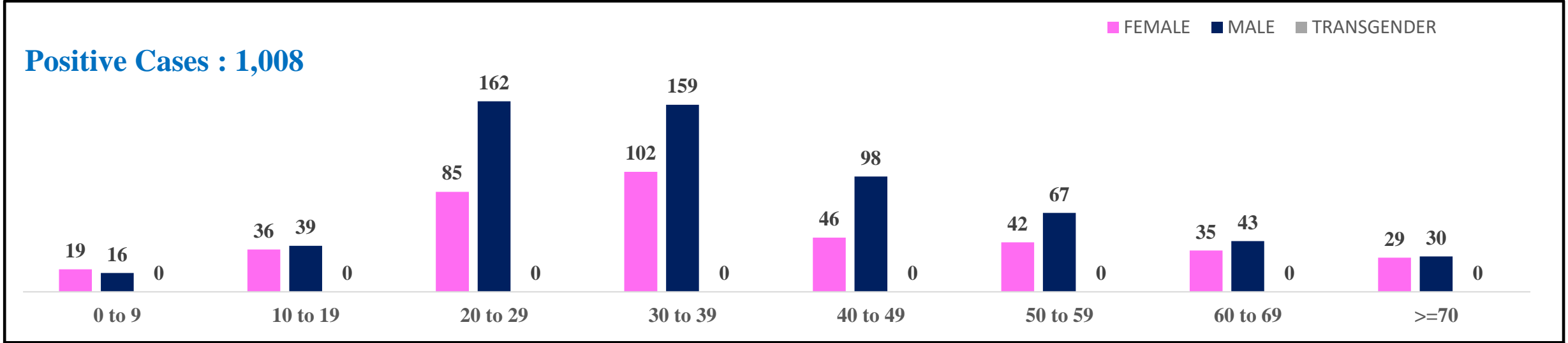



SNAPSHOT OF BENGALURU COVID-19 CASES IN LAST 8 WEEKS



	28/04/21 TO 04/05/21	05/05/21 TO 11/05/21	12/05/21 TO 18/05/21	19/05/21 TO 25/05/21	26/05/21 TO 01/06/21	02/06/21 TO 08/06/21	09/06/21 TO 15/06/21	16/06/21 TO 22/06/21
Total Positive Cases	1,53,033	1,36,425	85,039	53,085	32,833	18,799	11,213	7,350
Total Recovered Cases	63,004	87,162	1,21,103	1,67,099	99,519	58,305	29,891	17,185
Total Death Cases	870	1,959	1,274	1,912	1,781	1,239	186	169
Case Fatality Rate	0.57%	1.44%	1.50%	3.60%	5.42%	6.59%	1.66%	2.30%
Total Tests Conducted	4,11,759	3,56,486	2,94,633	3,38,040	3,89,660	4,55,638	4,27,635	4,49,900
Positivity Rate	37.17%	38.27%	28.86%	15.70%	8.43%	4.13%	2.62%	1.63%



POSITIVITY AND MORTALITY RATE OF BENGALURU – LAST 8 WEEKS



■ Total Positive Cases — Case Fatality Rate — Positivity Rate

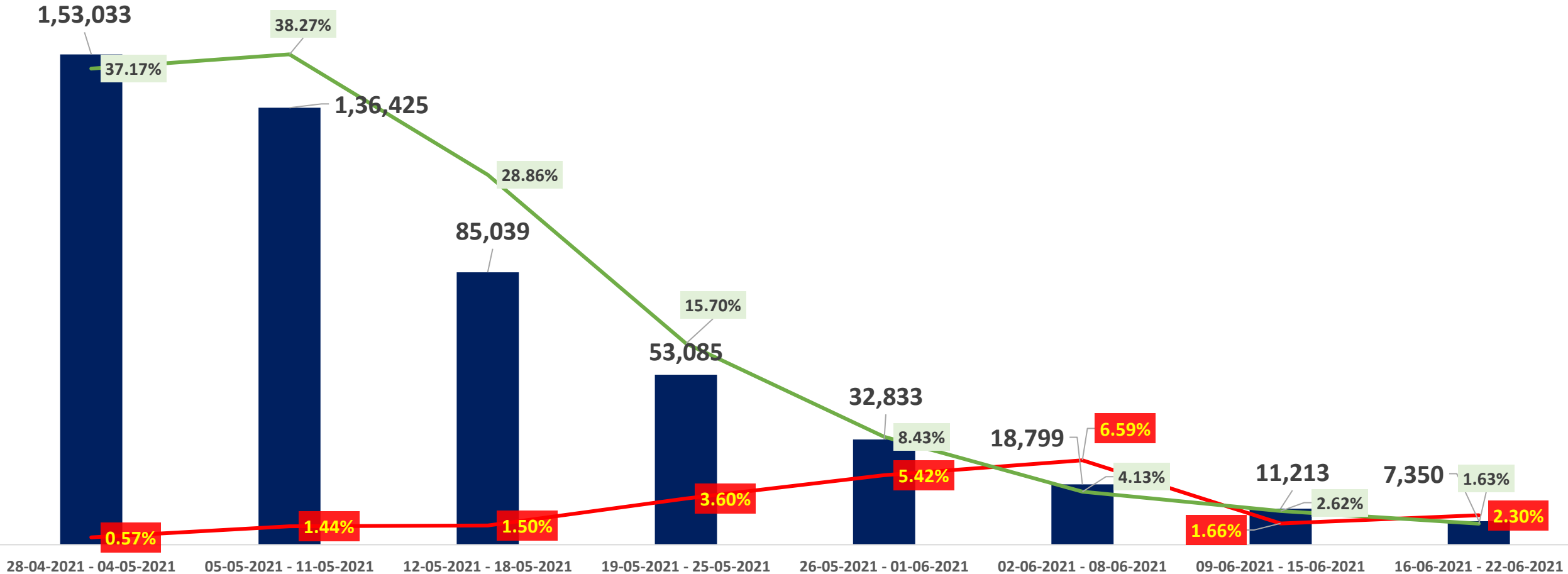



ZONE WISE POSITIVITY TREND IN LAST 10 DAYS

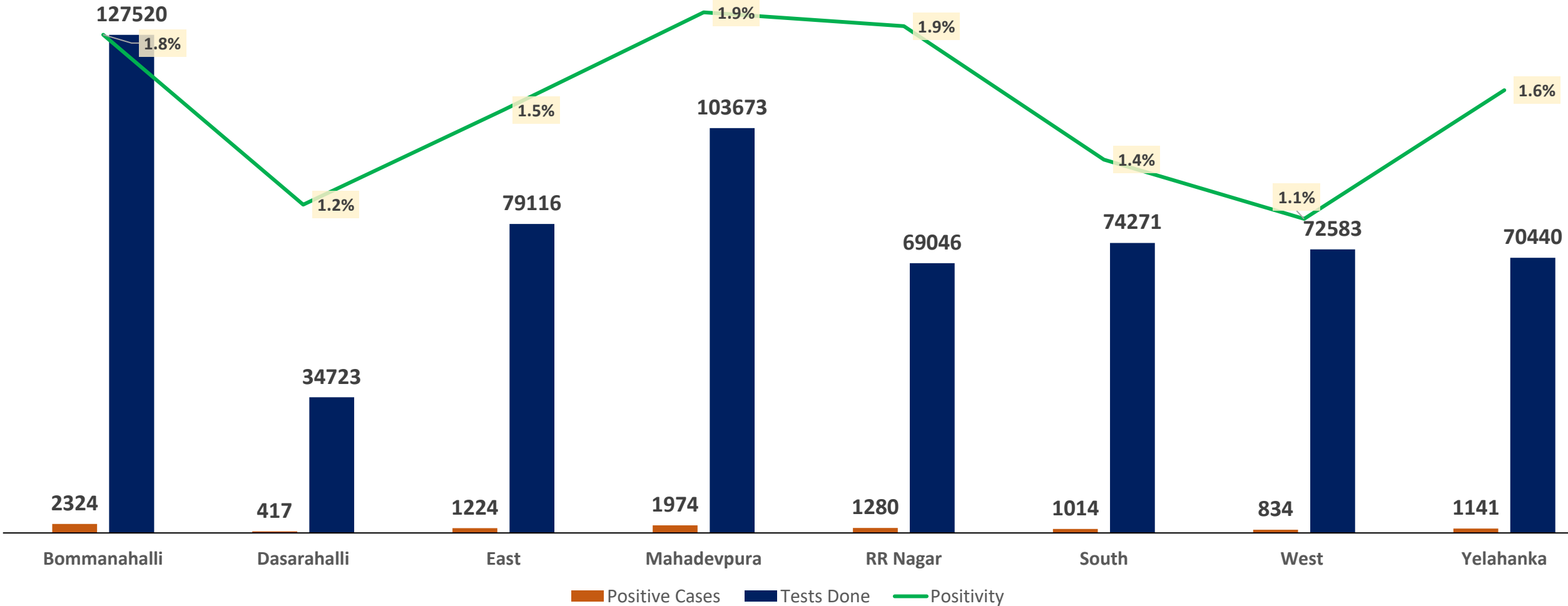



SNAPSHOT OF POSITIVE, RECOVERED AND DEATH CASES OVER LAST 10 DAYS ACROSS BBMP ZONES

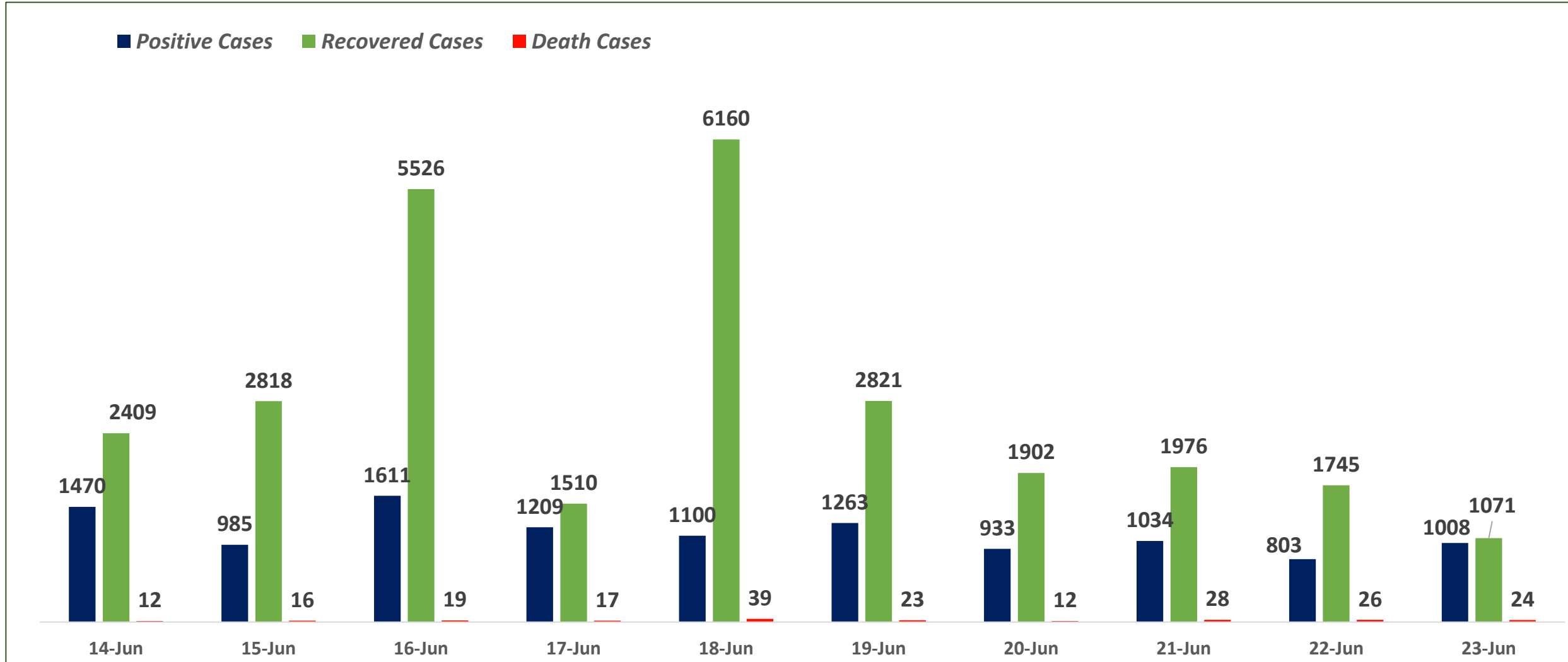



TESTING TRENDS IN BENGALURU



Total Test Conducted Till Date	Test Conducted Last 24 hours
1,43,15,983	63,974

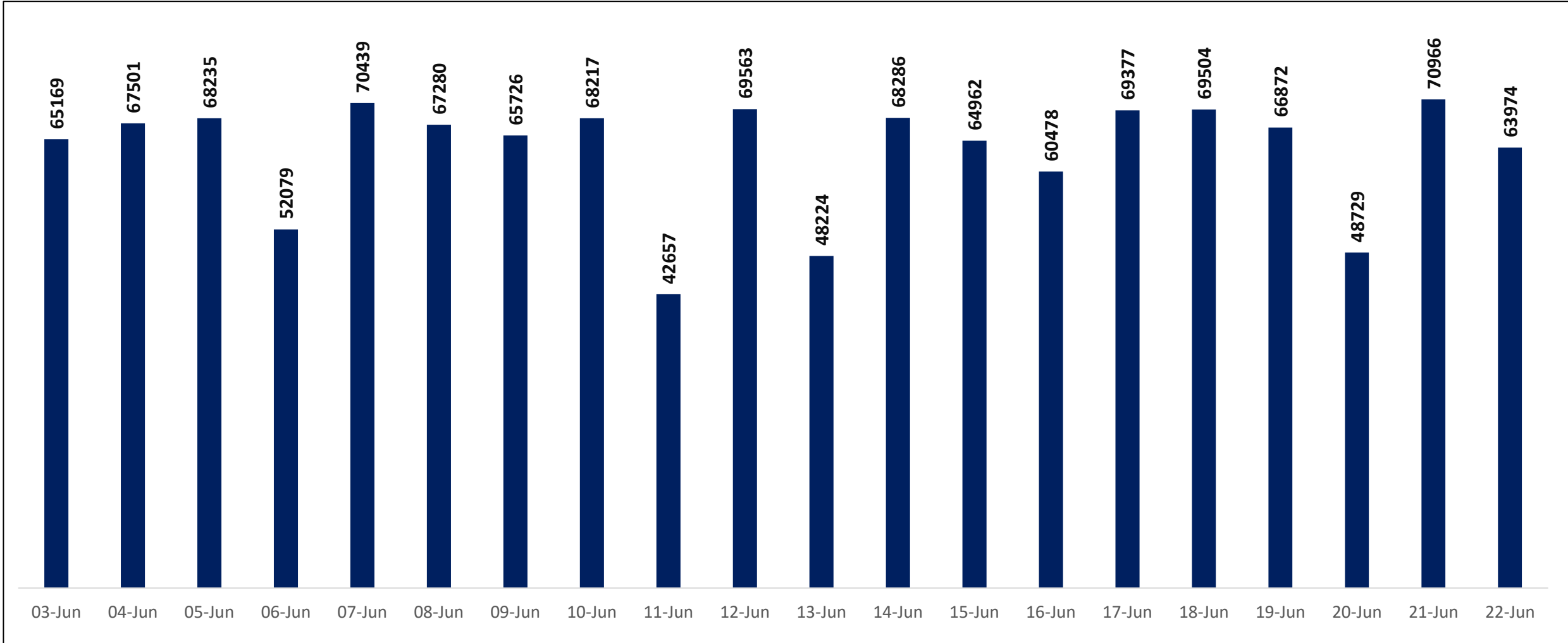



BENGALURU URBAN MAP SHOWING TREND OF POSITIVE CASES IN LAST 10 DAYS

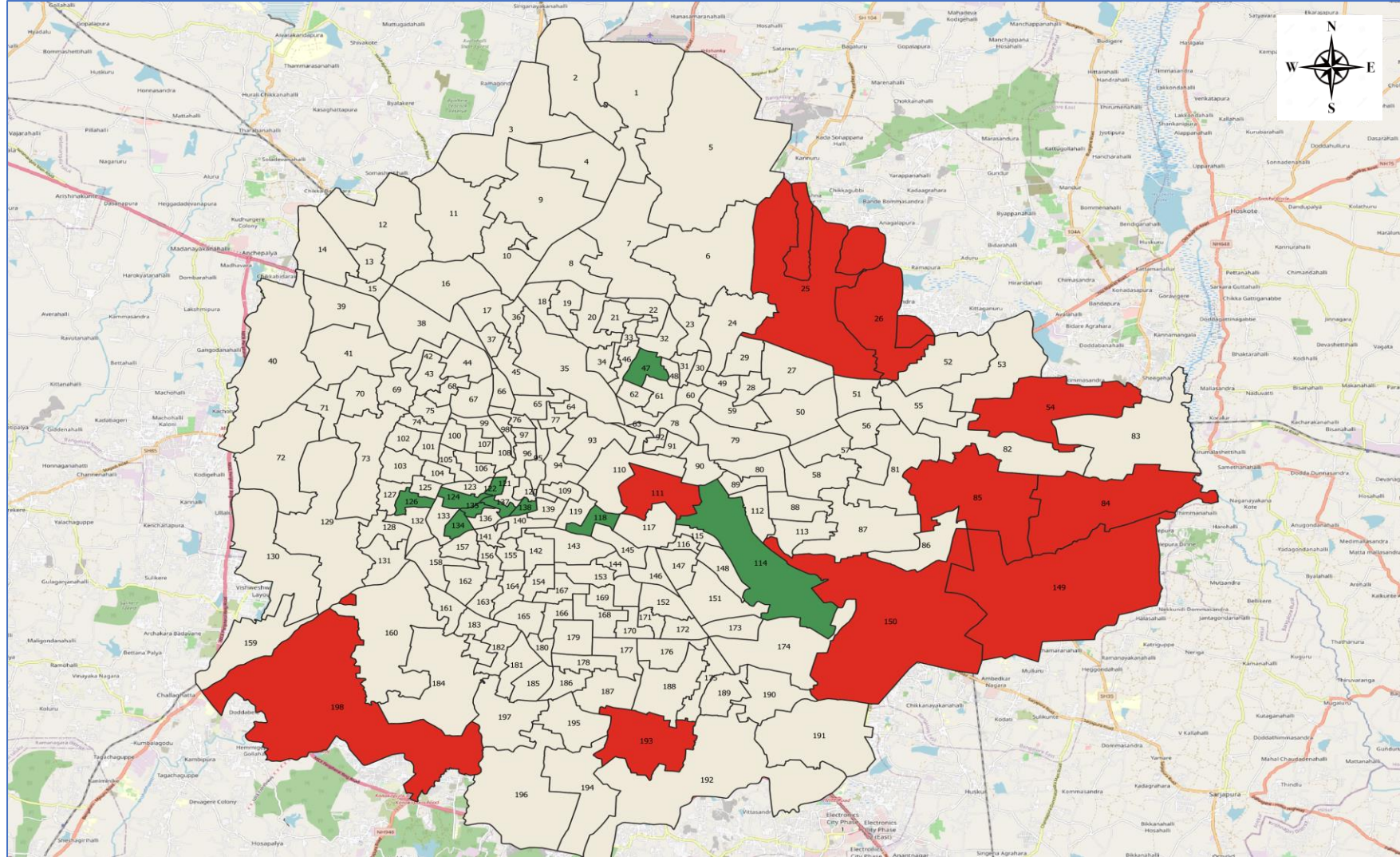

Top 10 wards reporting highest numbers of positive cases in last 10 days

Ward No.	Ward Name
150	Bellanduru
25	Horamavu
84	Hagadur
111	Shantala Nagar
149	Varthuru
85	Dodda Nekkundi
26	Ramamurthy Nagar
198	Hemmigepura
54	Hudi
193	Arakere

Top 10 wards reporting least numbers of positive cases in last 10 days

Ward No.	Ward Name
118	Sudham Nagar
124	Hosahalli
135	Padarayanapura
137	Rayapura
138	Chalavadipalya
47	Devara Jeevanahalli
122	Kempapura Agrahara
134	Bapuji Nagar
114	Agaram
126	Maruthi Mandira Ward



BENGALURU MAP SHOWING TREND OF WARD WISE POSITIVE CASES IN LAST 10 DAYS

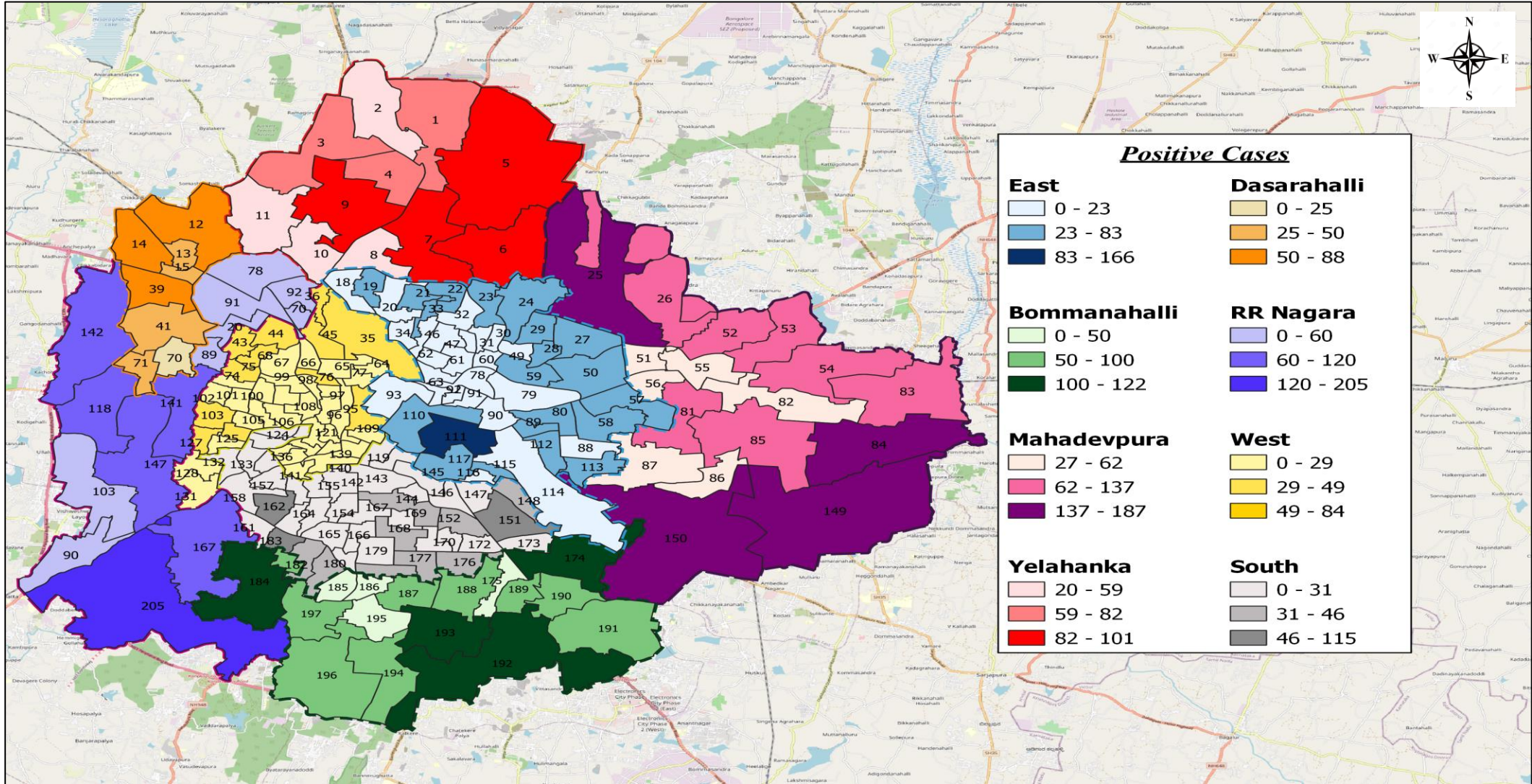



MICRO CONTAINMENT ZONES DETAILS



ZONE	Total Declared micro containmnet zones	Total deactivated micro-containment zones	Total active micro-containment zones
MAHADEVPURA	109	90	19
EAST	113	98	15
BOMMANAHALLI	110	101	9
YELAHANKHA	71	63	8
RR ZONE	11	8	3
SOUTH	88	87	1
DASARAHALLI	18	18	0
WEST	29	29	0
TOTAL	549	494	55

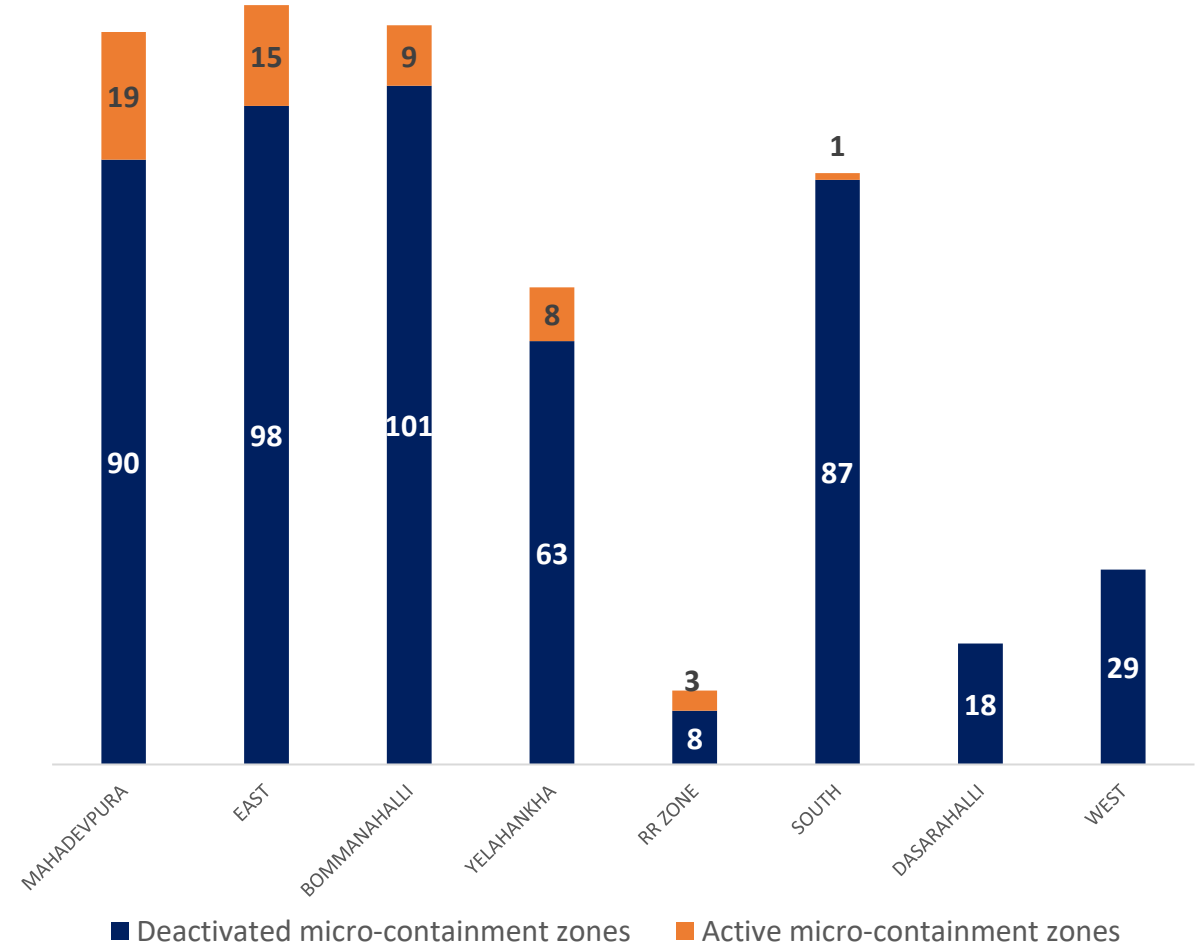



AGE AND GENDER WISE DISTRIBUTION OF DEATH CASES



Death Cases: 15,524

Female Male Transgender

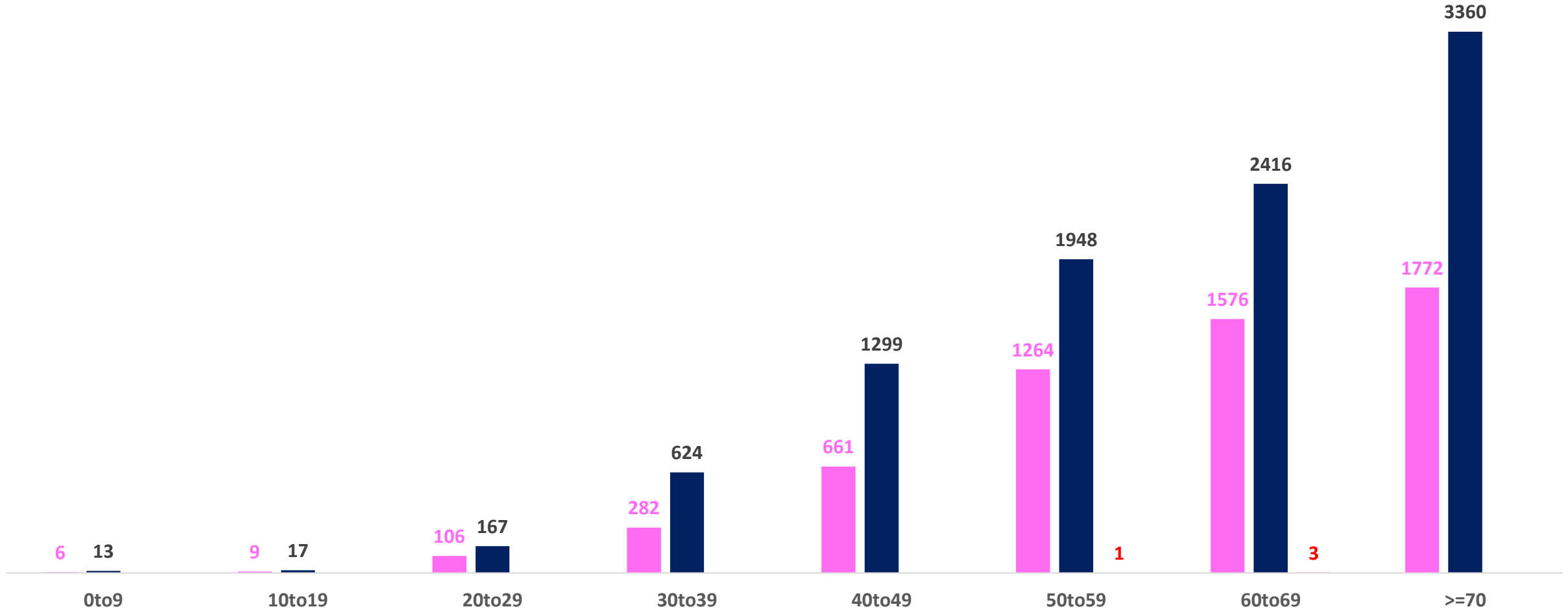



TOP 10 COVID19 AFFECTED INDIAN STATES



Total Positive Cases

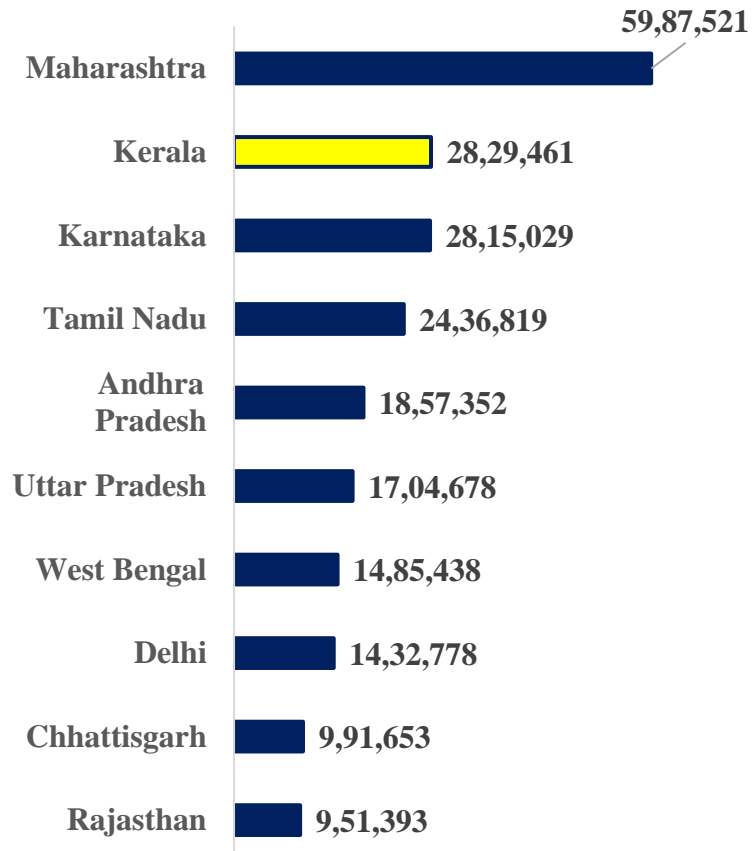

Total Recovered Cases

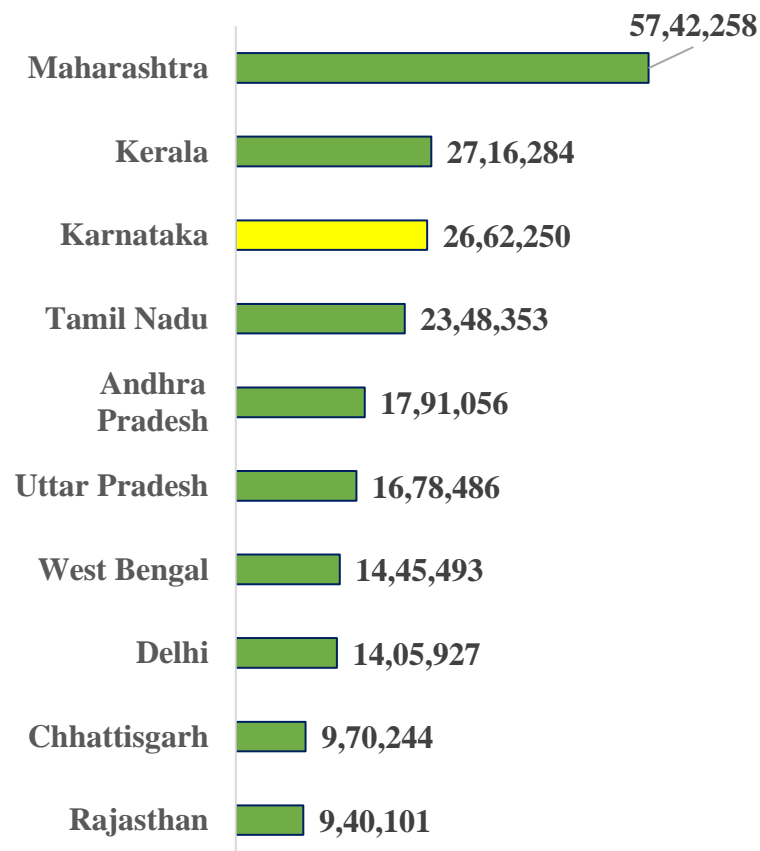

Total Death Cases

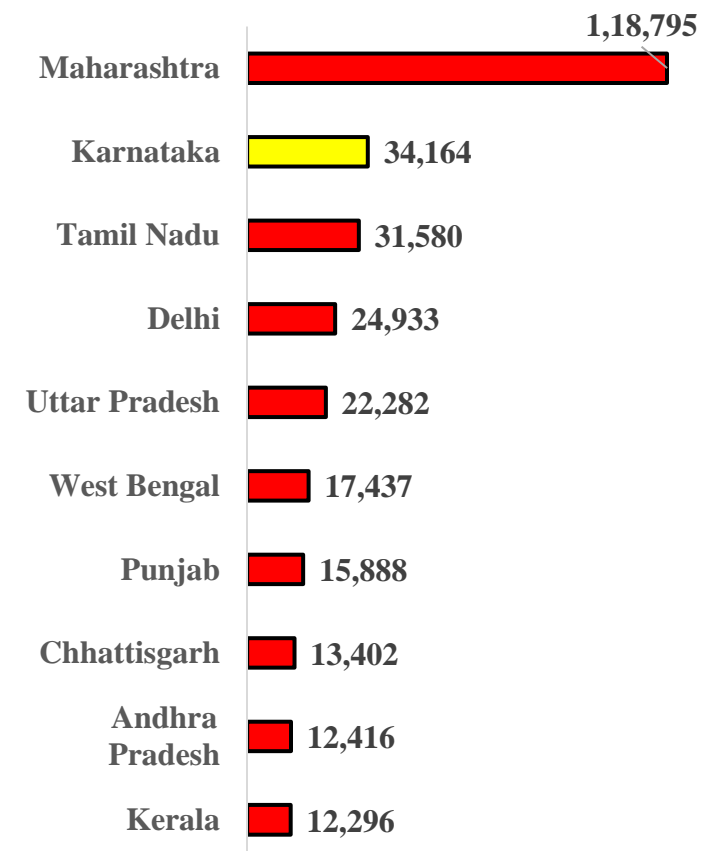

Source : <https://www.covid19india.org/> at 6:30 pm (23.06.2021)



BENGALURU AND OTHER METROPOLITIAN CITIES

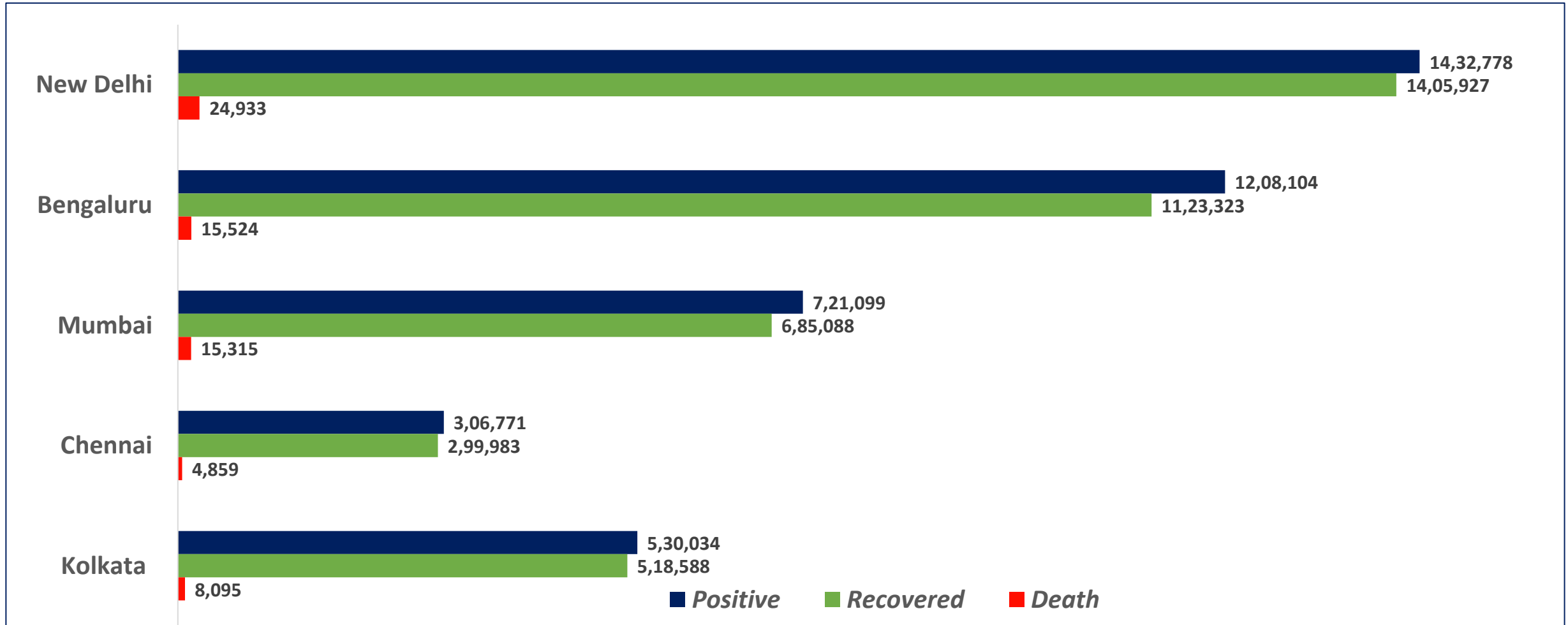

Source : <https://www.covid19india.org/> at 6:30 pm (23.06.2021)



HOSPITAL ADMISSIONS LAST 15 DAYS TREND

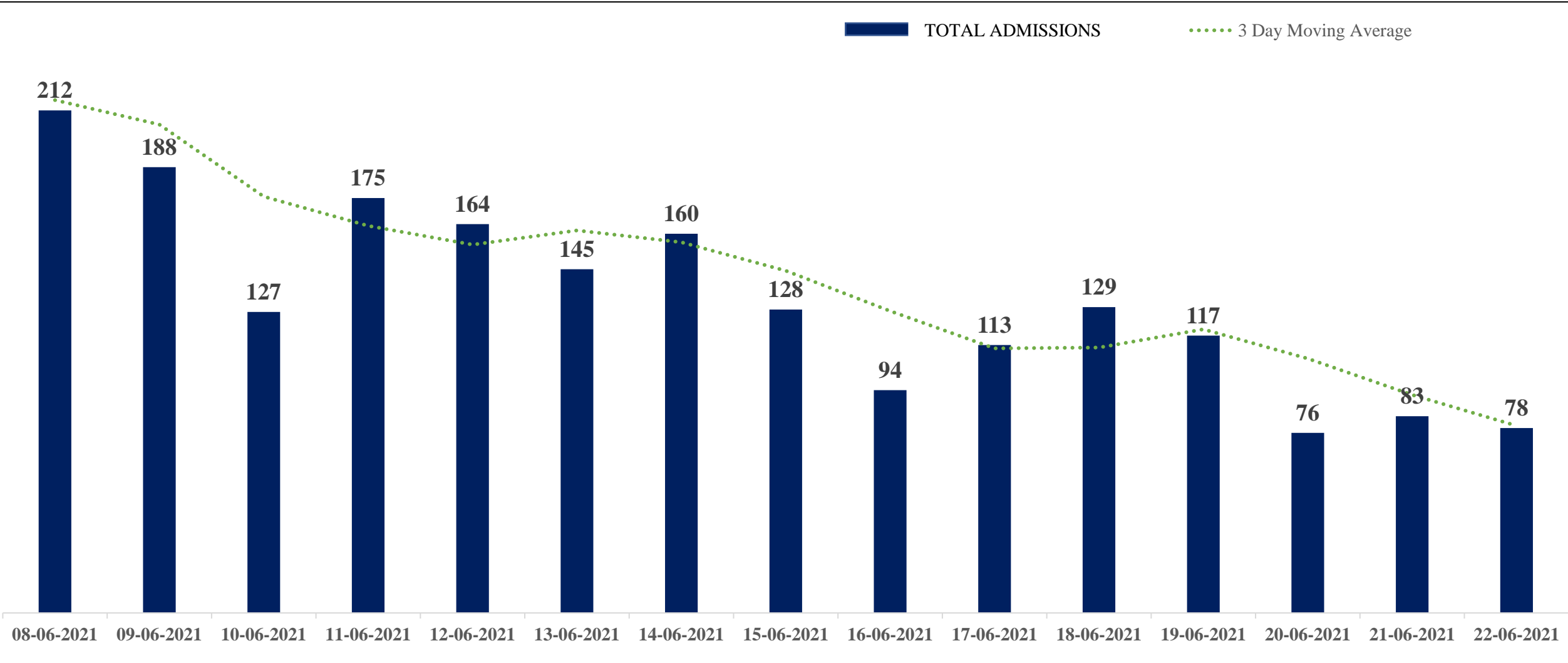

* Numbers as per Central Hospital Bed Management System (CHBMS)

* Only Fresh Admissions considered



CCC/TRIAGE CENTRE REPORT – 23.06.2021



ZONE NAME	Total Triage Centres	Triage Details Breakup				Of Today's Triage, Patient Recommended for		
		Triaged till Previous Day	Today's Walk In Triage	Today's MTU Triage	Total Triaged Today	Home Isolation	CCC / MH	Hospital
BOMMANAHALLI	0	798	0	0	0	0	0	0
DASARAHALLI	2	888	6	0	6	2	4	0
EAST	2	428	2	0	2	1	1	0
MAHADEVAPURA	2	1102	13	0	13	0	10	3
RR NAGAR	3	2275	14	5	19	18	1	0
SOUTH	3	1908	2	0	2	0	0	2
WEST	2	656	2	0	2	1	0	1
YELAHANKA	3	1090	4	8	12	6	4	2
TOTAL	17	9145	43	13	56	28	20	8

* data as on 04:00 PM (23.06.2021)



TOTAL VACCINATION DOSES ADMINISTERED IN LAST 10 DAYS

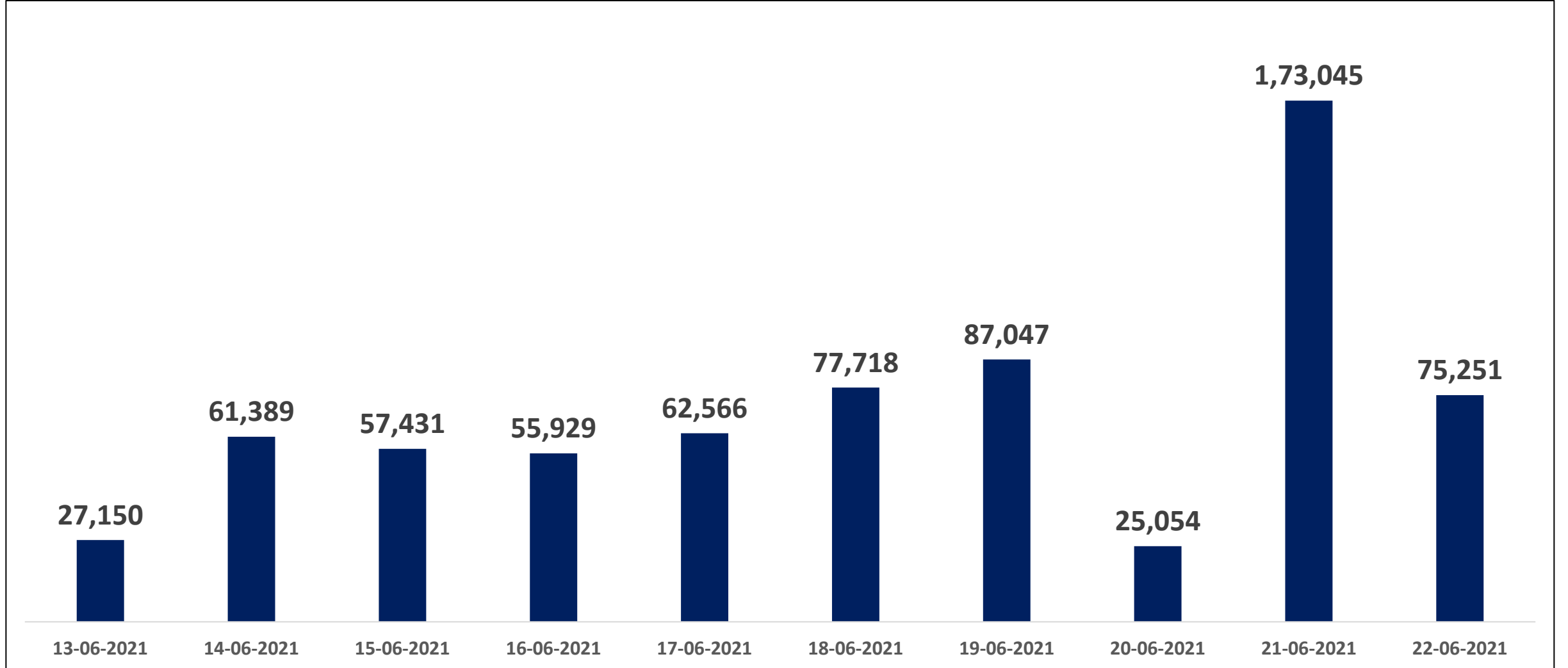



COVID BED STATUS AS ON 23.06.2021



SR. NO.	Facility Type	No. of Hospital	Total Allocated Beds for C+ Patients					Occupied Beds for C+ Patients					Net Available Beds for C+ Patients				
			Gen Beds	HDU	ICU Beds	ICU-V	Total	Gen Beds	HDU	ICU Beds	ICU-V	Total	Gen Beds	HDU	ICU Beds	ICU-V	Total
1	Government Medical Colleges	4	20	621	53	76	770	1	75	16	21	113	19	546	37	55	657
2	Government Hospitals	17	694	228	65	162	1,149	137	63	10	53	263	557	165	55	109	886
3	Private Medical Colleges	12	792	936	136	203	2,067	24	92	42	72	230	768	844	94	131	1,837
4	Private Hospitals	144	1,587	1,077	337	221	3,222	242	215	107	121	685	1,345	862	230	100	2,537
5	Covid Care Centre	17	300	764	-	-	1,064	210	220	-	-	430	90	544	-	-	634
Total Beds		194	3,393	3,626	591	662	8,272	614	665	175	267	1,721	2,779	2,961	416	395	6,551



SNAPSHOT OF COVID-19 CASES IN BENGALURU URBAN



**Total Wards With
>100 Cases* :
35**

**Tests Conducted
On 22.06.2021:
63,974**

**Recovery
Rate:
92.98%**

**Total
Active Cases :
69,257**

**Total Vaccinated on
22.06.2021:
75,251**

**Positivity
Rate* :
1.63%**

**Active
Rate:
5.73%**

**Case
Fatality Rate* :
2.30%**



*Total positive cases In the past 10 days

*CFR and positivity is for Past 7 days



ಬೃಹತ್ ಬೆಂಗಳೂರು ಮಹಾನಗರ ಪಾಲಿಕೆ
Bruhat Bengaluru Mahanagara Palike



Download BBMP Bulletin	https://apps.bbmpgov.in/covid19/mediabulletin.php
For BBMPCovid19 Bed Status:	https://apps.bbmpgov.in/covid19/en/Bedstatus.php
To register for vaccination :	https://selfregistration.cowin.gov.in/
BBMP COVID19 Dashboard:	https://apps.bbmpgov.in/covid19/
Follow us on:	 www.facebook.com/bbmp.comm1/
	 twitter.com/BBMPCOMM

Issued by:

**Honorable Chief Commissioner, BBMP
Special Commissioner Health & IT, BBMP
MD, Bengaluru Smart City Limited**

THANK YOU !

